

PLAT OF SURVEY  
-OF-  
THE WESTERLY LINE  
-OF-

LOT 5, OF ZACCARDS' SPRING VALLEY ESTATES, A SUBDIVISION OF RECORD,  
LOCATED IN SECTIONS 11 & 14, TOWNSHIP 2 NORTH, RANGE 18 EAST OF  
THE 4TH PRINCIPAL MERIDIAN IN THE TOWNSHIP OF LYONS, WALWORTH  
COUNTY, WISCONSIN.

SURVEY FOR: CAROLYN SHOWALTER  
SURVEY LOCATION: 1976 GAIL LYNNE DR.

EXCEPT AS SHOWN  
MONUMENTATION BY WRITTEN AGREEMENT  
WITH THE ABOVE NAMED CLIENT HAS BEEN  
WAIVED IN ACCORDANCE WITH A-E 7.01(2)  
OF THE WISCONSIN ADMINISTRATIVE CODE.

CAROLYN SHOWALTER

"I hereby certify that I have surveyed the above described  
property and that the above map is a correct representation thereof  
and shows the size and location of the property, its exterior  
boundaries, the location of all visible structures and dimensions  
of all principal buildings thereon, boundary fences, apparent  
easements, roadways and encroachments, if any."

"This survey is made for the use of the present owners of the  
property, and those who purchase, mortgage, or guarantee the  
title thereto within one year from date hereof."

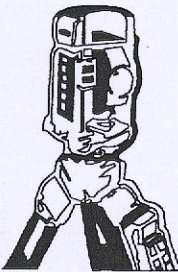

B.W. SURVEYING, INC.

LAND SURVEYS  
MAPPING AND PLANNING  
412 N. PINE STREET  
BURLINGTON, WI 53105  
(262)-767-0225

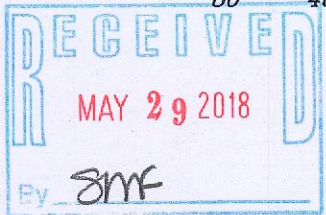

GRAPHIC SCALE

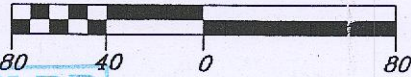

CURVE DATA

A - B  
 $\Delta = 85^{\circ}27'30''$   
 $R = 75.00'$   
 $C = 101.78'$   
 $CB = S86^{\circ}12'15''E$

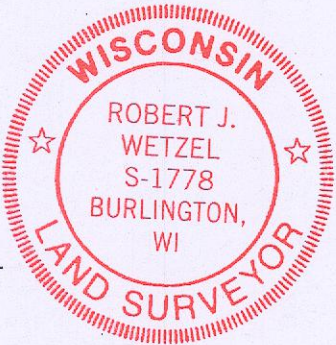

THIS IS NOT AN ORIGINAL PRINT  
UNLESS THIS SEAL IS RED.

*Robert J. Wetzel*  
ROBERT J. WETZEL S-1778

SEPTEMBER 7, 2017  
DATE

9441  
JOB NUMBER

SCALE

1" = 80'

LEGEND

- FOUND IRON PIPE
- ⊕ FOUND IRON ROD
- SET IRON PIPE

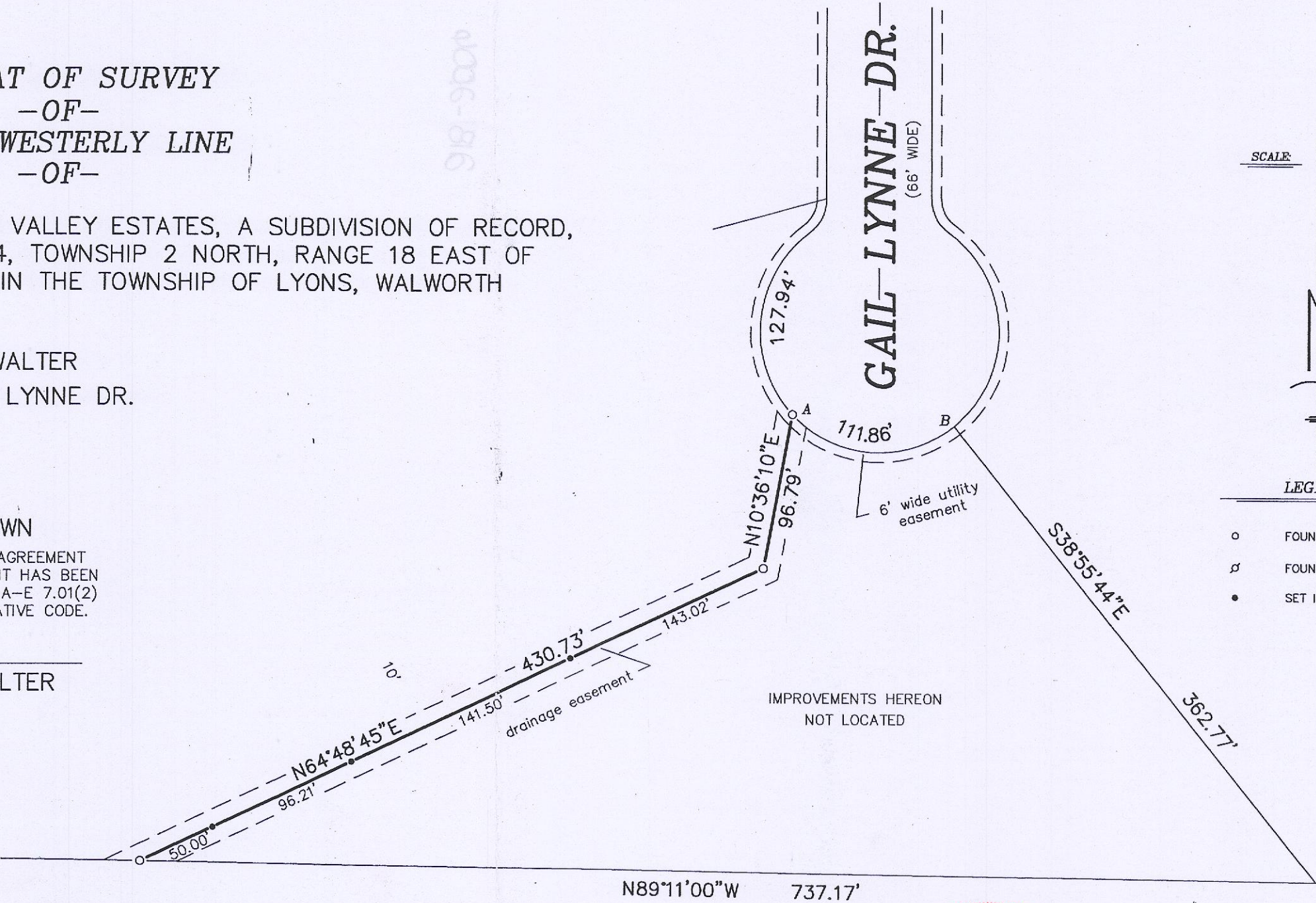

NZA -5

218-2000